

Notenpapier von **musikgrad.de**

Type: Klein-Mittel

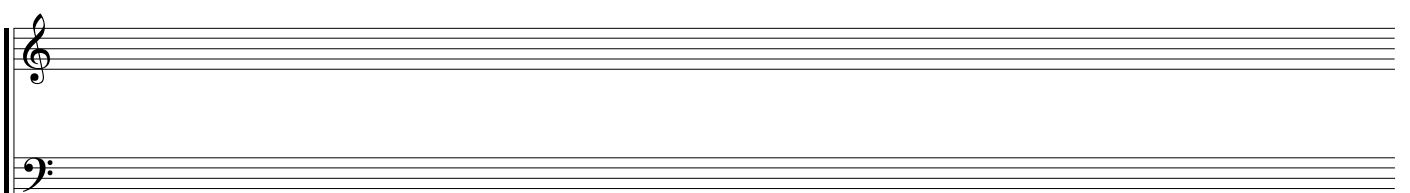
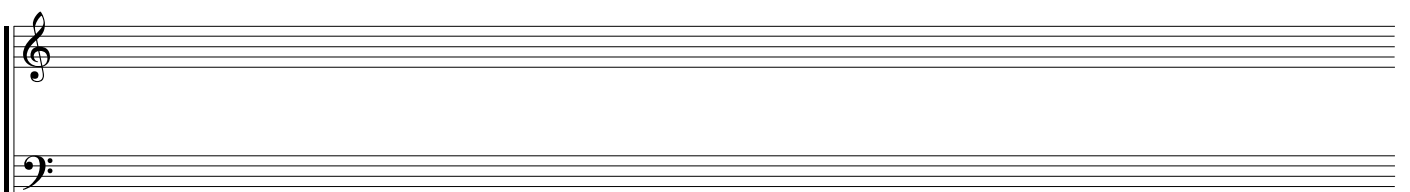
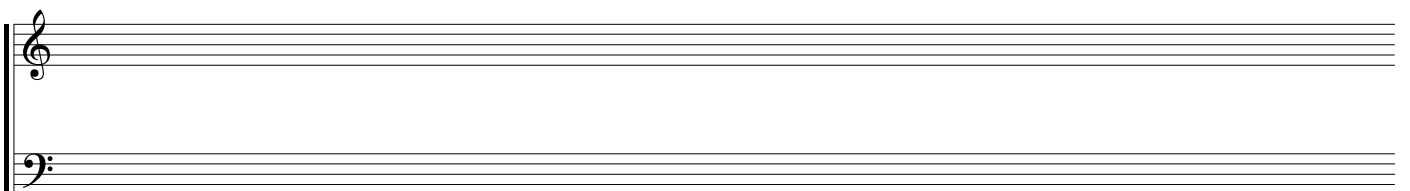
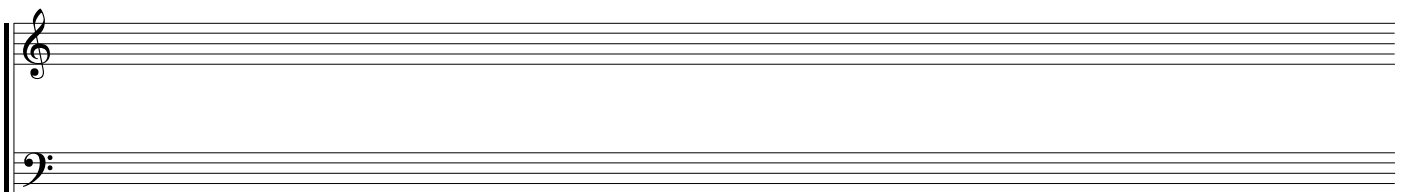
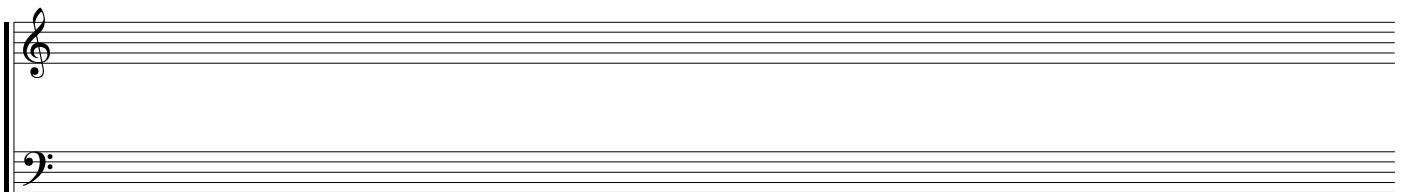
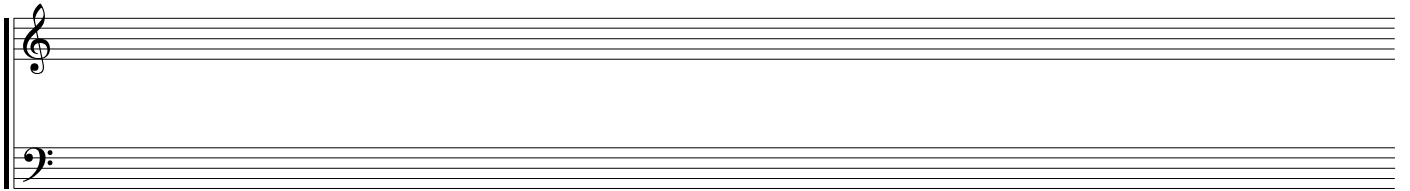
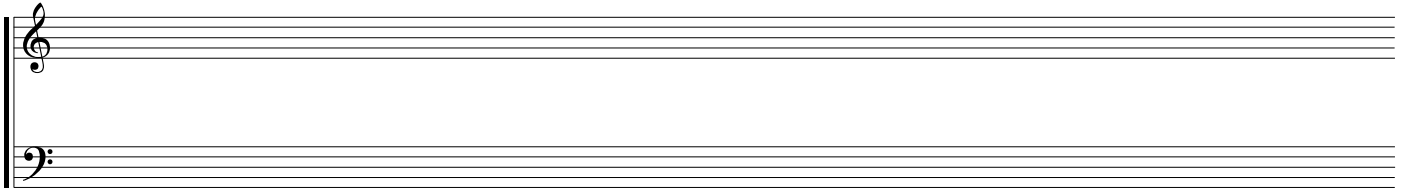

